

Swastika
 Survey plan
 A2/25529/94
 2/12
 2/12

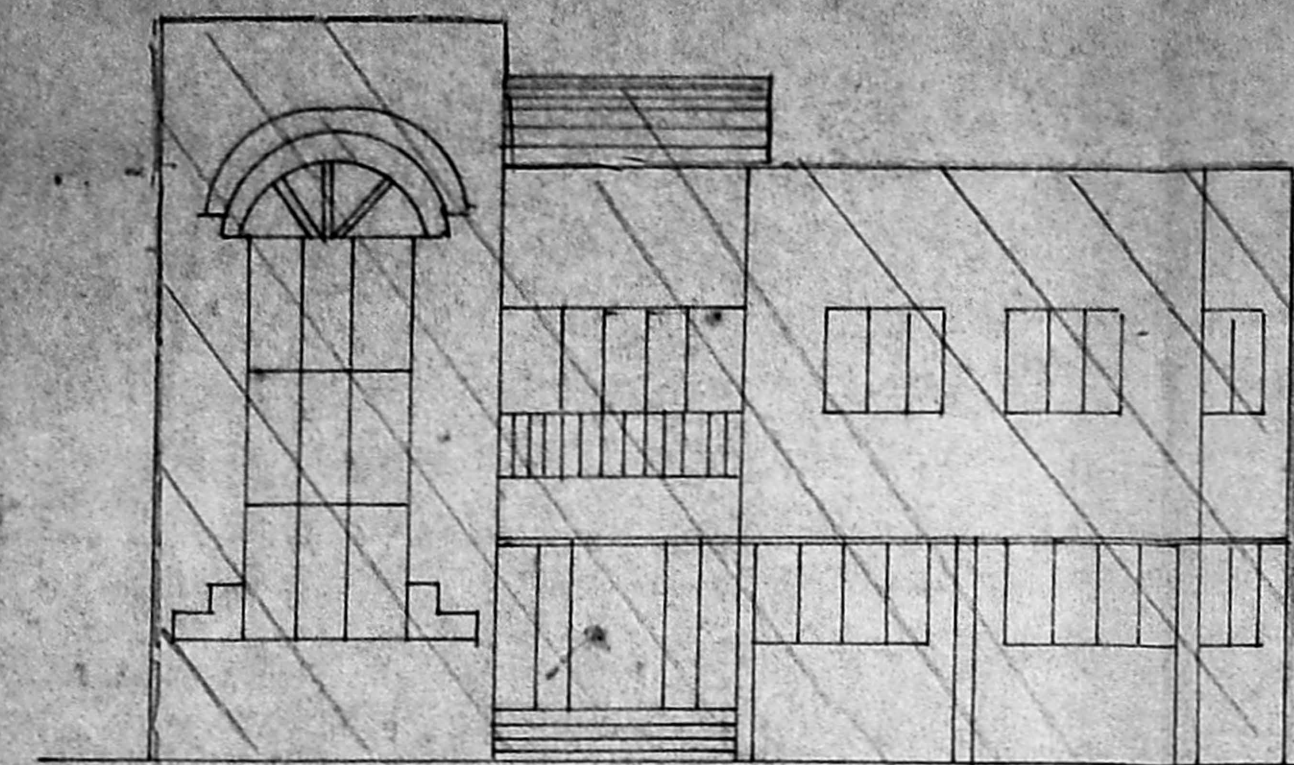

ELEVATION

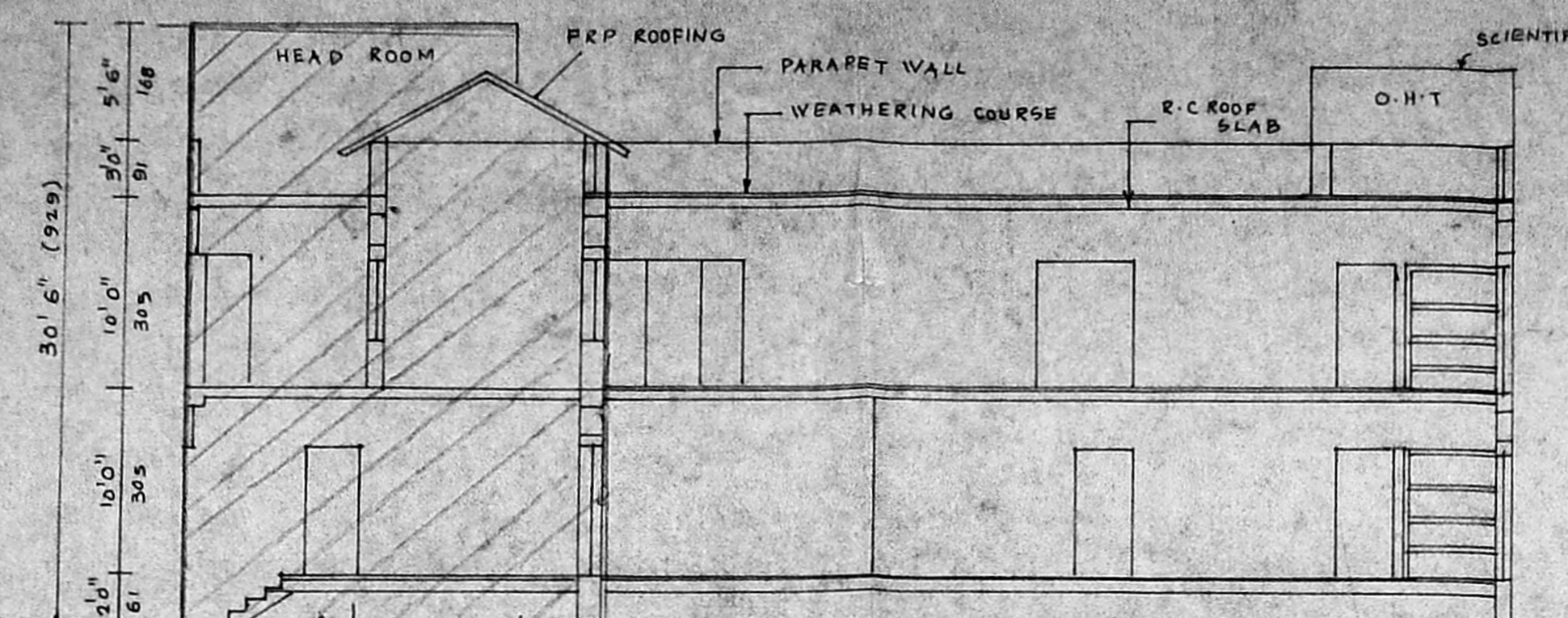

SECTION ON A B

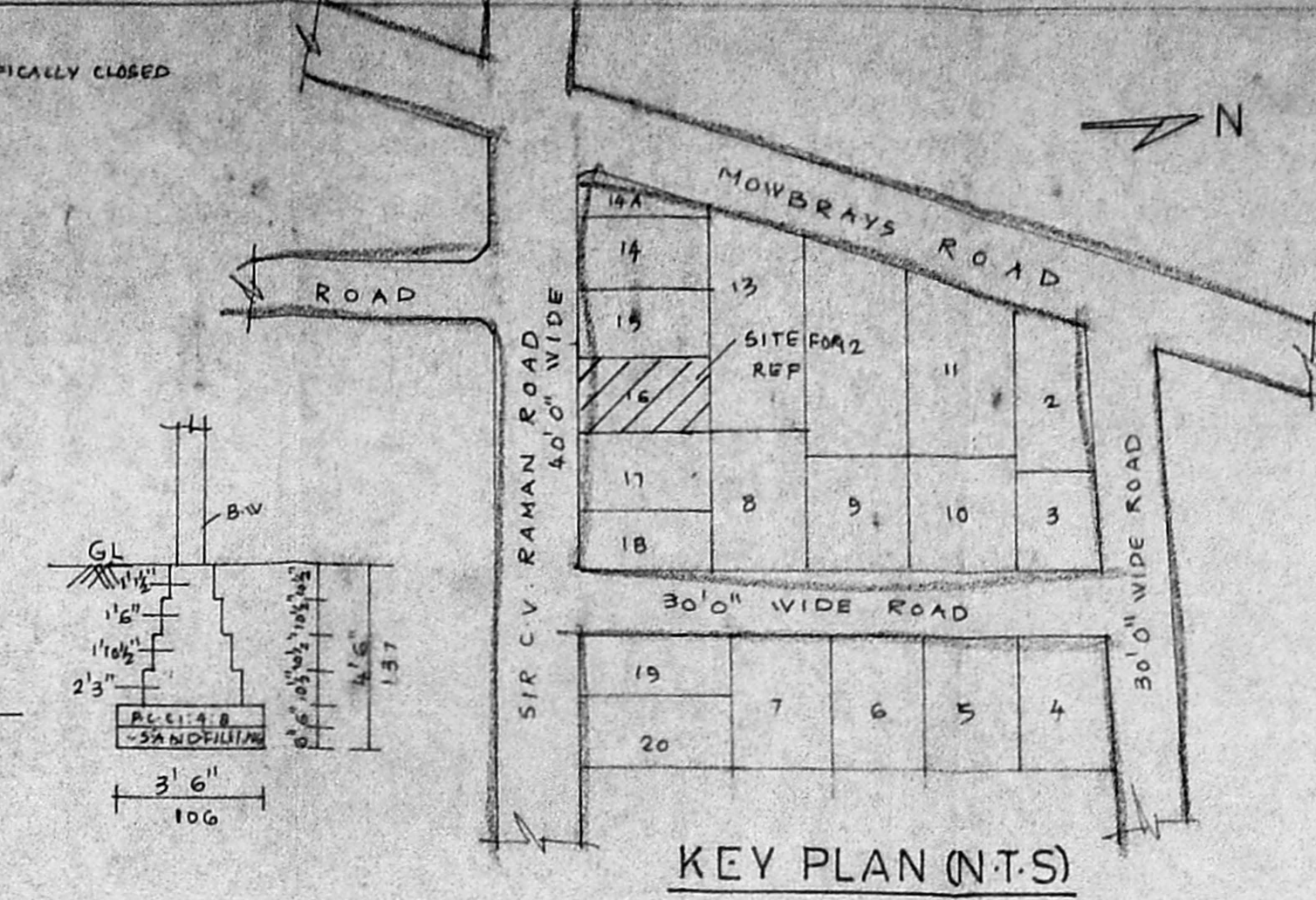

KEY PLAN (N.T.S)

Planning Permit No. A1757315345
APPROVED
 SUBJECT TO THE CONDITIONS IN THIS OFFICE LETTER.
 No. A2/25529/94 - 2-9
 FOR MEMBER SECRETARY
 MADRAS METROPOLITAN DEVELOPMENT AUTHORITY
 MADRAS - 600 008.

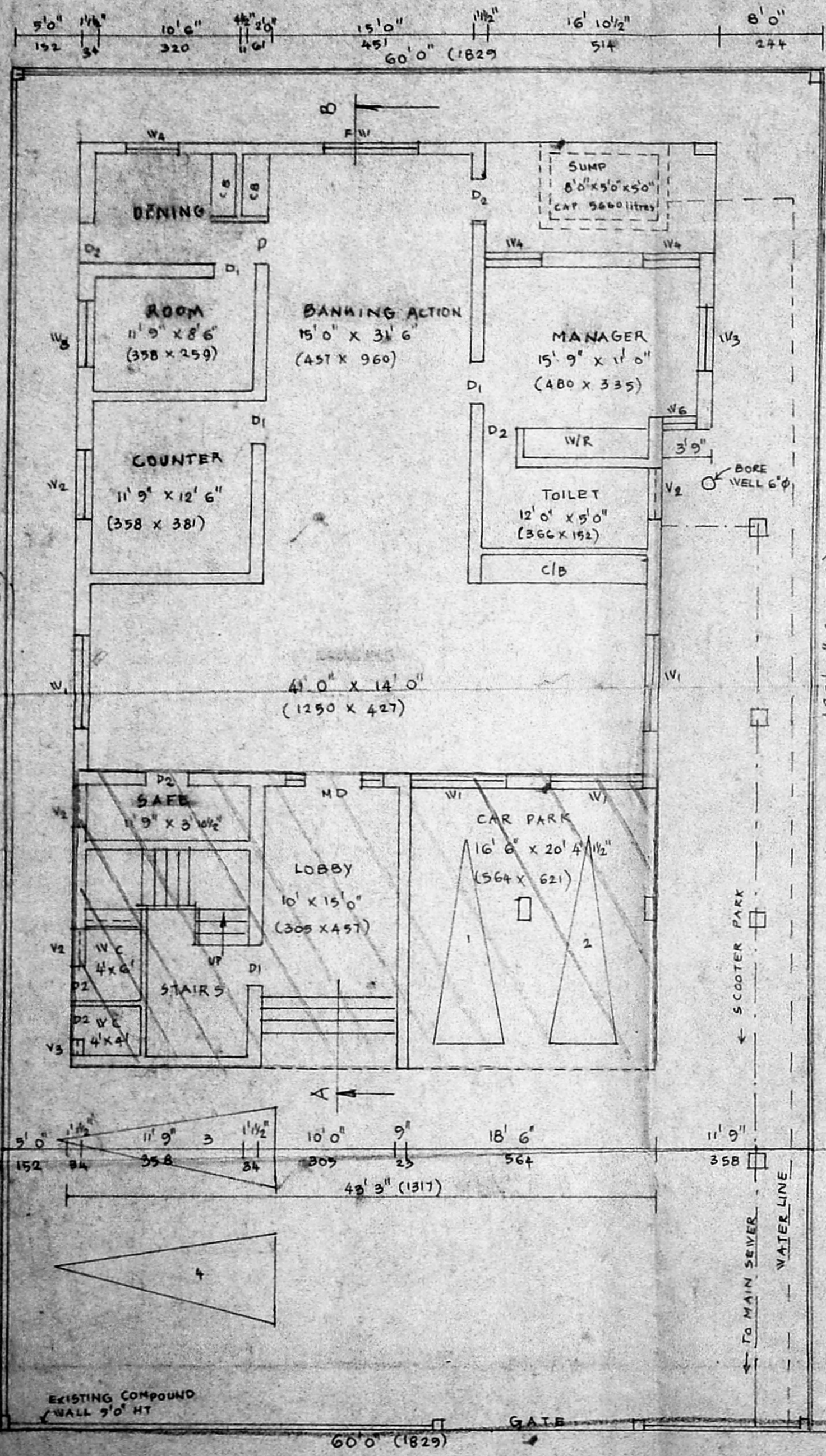

GROUND FLOOR / SITE PLAN

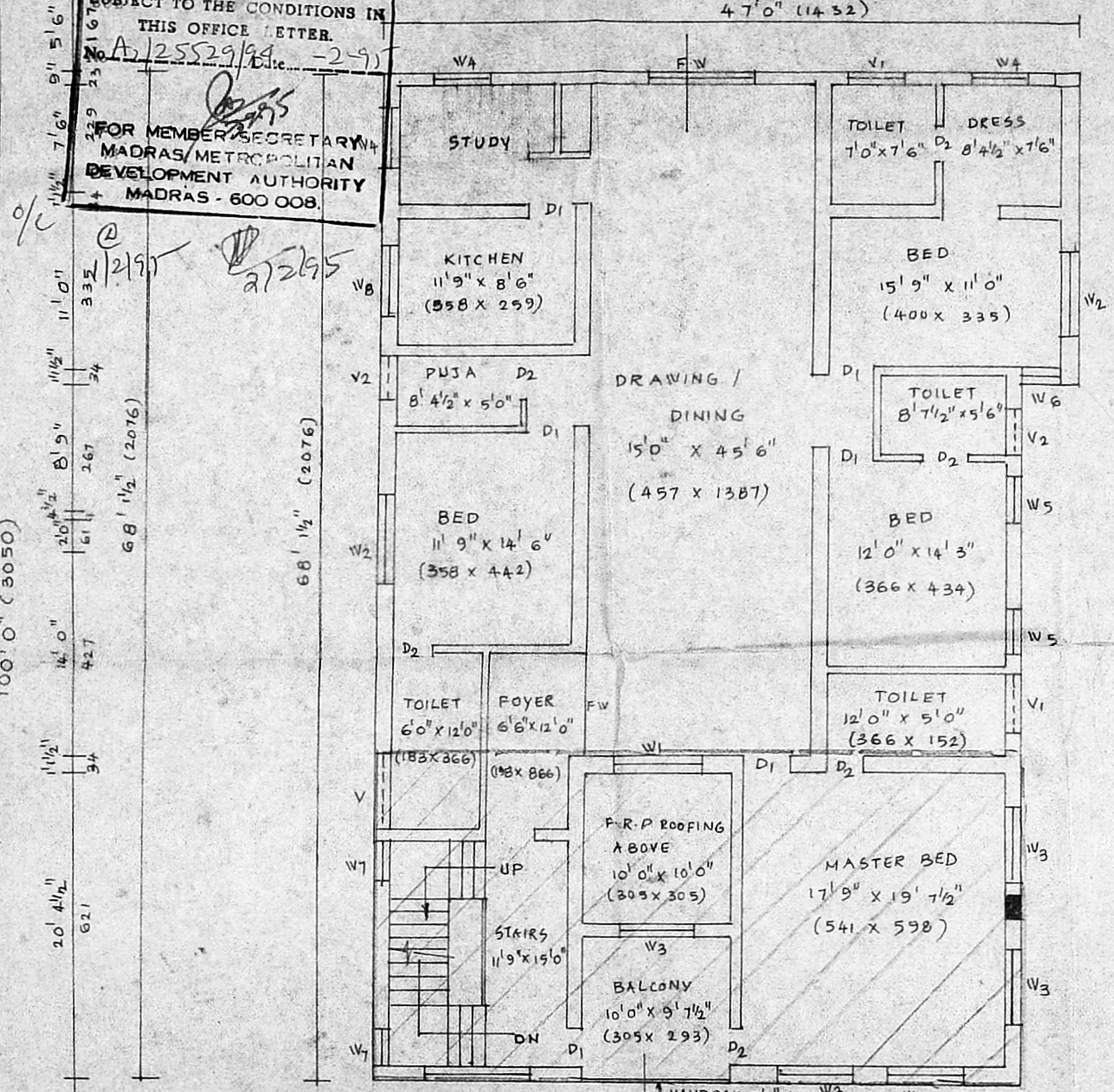

FIRST FLOOR PLAN

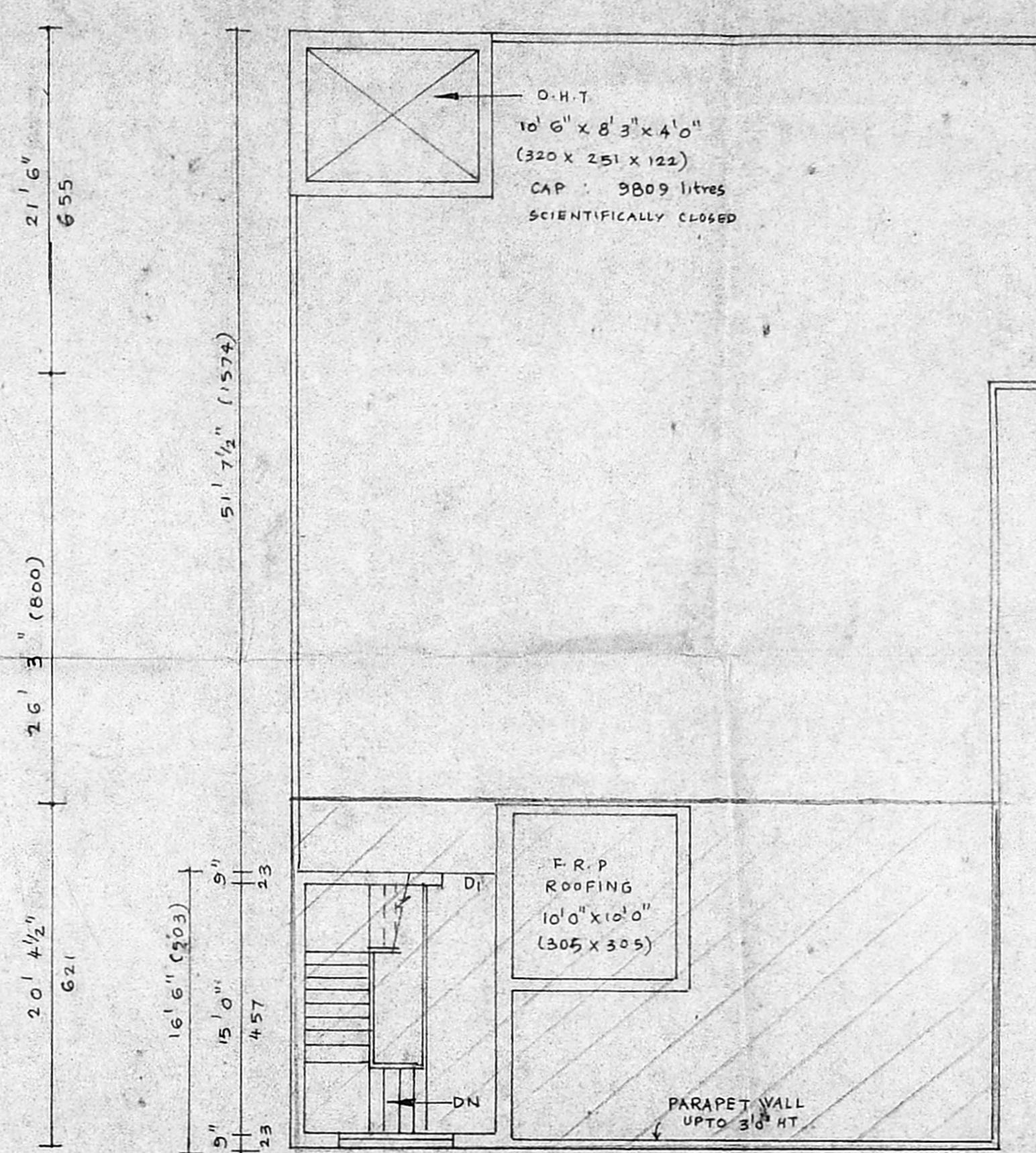

TERRACE PLAN

PLAN SHOWING THE REGULARISATION OF
 EXISTING BUILDING AT PLOT NO 16 RS NO 164513
 DOOR NO 24 BLOCK NO 34 OF SIR C.V. RAMAN ROAD
 MYLAPORE MADRAS DIV

SCALE 1:8 (0:100)

REFERENCE

DOOR	M D	3'6" x 7'0"	(106 x 213)
	D1	3'0" x 7'0"	(91 x 213)
	D2	2'6" x 7'0"	(76 x 213)
FRENCH WINDOW	FW	8'0" x 7'0"	(244 x 213)
WINDOW	W1	7'0" x 4'6"	(213 x 137)
	W2	6'0" x 4'6"	(183 x 137)
	W3	5'0" x 4'6"	(152 x 137)
	W4	4'0" x 4'6"	(122 x 137)
	W5	3'6" x 4'6"	(91 x 137)
	W6	2'7 1/2" x 4'0"	(80 x 122)
	W7	2'0" x 4'0"	(76 x 122)
	W8	5'0" x 4'0"	(152 x 122)
VENTILATOR	V	3'0" x 2'0"	(91 x 61)
	V1	4'0" x 2'0"	(122 x 61)
	V2	3'0" x 2'0"	(91 x 61)

COLOUR INDEX

- proposed
- road
- boundary
- demolition

for RBF NIDHI LIMITED

JADAN
 OWNER (DIRECTOR)

A.M.
 4831555

A. ARUNACHALAM, D.C.E.
 CORPORATION LICENSED SURVEYOR
 Alandur, Ambattur Township (L.S. No. 9)
 No. 2, K.K. ROAD, MADRAS-600 093

ENGINEER